

Section F - HOUSEHOLD CLASSES:

- | | |
|--------------------------------------|---------------------------|
| 1. Mantel or Shelf Clock | 18. Men's Hat |
| 2. Tin or Tole Item | 19. Woman's Ugly Hat |
| 3. Ink Well | 20. Autograph Book |
| 4. Door Stop | 21. Purse, Cloth |
| 5. Celluoid Item | 22. Walking Stick or Cane |
| 6. Silverplate Item | 23. Sterling Item |
| 7. Cardboard Item
(max. size 12") | 24. Basket, Indian |
| 8. Iron Item | 25. Small Electric Fan |
| 9. Matchstick Holder | 26. Pewter Item |
| 10. Wood Kitchen Item | 27. Aluminum Item |
| 11. Copper Item | 28. Granite Item |
| 12. Miniature Lamp | 29. Honey Jar |
| 13. Framed Photos (Under 24x24) | 30. Oriental Item |
| 14. Bone or Ivory | 31. Brass Item |
| 15. Compact | 32. Children's Clothing |
| 16. Crocheted Item | 33. Coverlet |
| 17. Sterioptigan | 34. Adult clothing |

Section G - MISCELLANEOUS CLASSES:

- | | |
|---|----------------------------------|
| 1. Framed Wallace Nutting (24"x24" limit) | 9. Nautical Memorabilia |
| 2. Any Holiday Decoration | 10. Smoking Memorabilia |
| 3. National Parks Memorabilia | 11. Planter's Peanut Item |
| 4. Black Memorabilia | 12. Record Cover |
| 5. Military Item (no guns) | 13. Blacksmith Tool (Small) |
| 6. Barn Lantern | 14. Medina Co. Item (pre-1950's) |
| 7. Bakelite Item | 15. Stump The Judge |
| 8. License Plate Pre-1950's | |

Section H - COLLECTIONS (all mounted 10"x 12" maximum) CLASSES:

- | | |
|----------------------------|------------------------------|
| 1. Ohio Postcards | 6. Finger Rings |
| 2. Fountain Pens | 7. County Fair |
| 3. Correspondence (3 pcs.) | 8. Minature Figurines |
| 4. Medals | 9. Specimen Other than Above |
| 5. Sheet Music (3 pcs.) | |

Section I - TOYS CLASSES:

- | | |
|----------------------------|------------------------|
| 1. Doll, China | 7. Toy-Mechanical |
| 2. Toy Truck | 8. Skates |
| 3. Barbie or Action Figure | 9. Comic Book |
| 4. Baby Doll Buggy | 10. Musical Instrument |
| 5. Board Games | 11. Circus Item |
| 6. Toy Farm Machinery | 12. Bank |

ALL BEST OF SHOWS FOR 2008 TO RECEIVE \$20.00 SPONSORED BY: MEDINA COUNTY AGRICULTURAL SOCIETY, 710 W. SMITH RD, MEDINA, OH; PHONE: (330) 723-9633

Enter online at www.medina-fair.com



DEPT. 18 ART



SUPERINTENDENTS: Margaret Dreher, Chairman,

(330) 625-3625 Tami Stiver, Assistant; Nina Broadsword, Jill Veverka, Joyce Victor, Christina Dreher-Rodesheim, Joyce Olson

ENTRIES CLOSE: JULY 20, AT 4 P.M. MAILENTRIES MUST BE POSTMARKED BY JULY 11.

ENTRIES: Sunday, July 27, 9 A.M. to 5 P.M.

PROCEDURE FOR ENTERING PROJECTS: Please pick up tags for projects at the office anytime after July 26. Upon receiving tags check to make sure there is a tag for each project. If a tag is missing report it to the office immediately. Take tags and entered items to the department during specified times. **DO NOT ATTACH TAGS TO ITEMS. YOU ARE RESPONSIBLE FOR ALL TAGS FOR CORRESPONDING PROJECTS AT TIME OF ENTRY.**

JUDGING: Monday, July 28, at 9:00 A.M.

DISMISSAL: Sunday, August 3 at 8:00 P.M.

RULES:

- Open to Professionals, Non-Professionals and Children (up to the age of 18) and will be shown and judged separately.
- ALL EXHIBITORS** must purchase a Membership, Season, or Mini ticket
- Any Art item that received a place ribbon last year in any category may not be entered for one year.
- Oil paintings must be framed and ready to hang.
- Water colors, pastels, and charcoals must be under glass and ready to hang.
- ALL ENTRIES MUST BE WIRED FOR HANGING AND HAVE HEAVY BACKING. THE HANGERS CANNOT BE TAPED ON, BUT MUST BE FASTENED SECURELY.**
- All work not properly hung or framed WILL NOT be judged.**
- One entry per person per listing.
- All articles must be brought in at own risk and Department is not responsible for articles.

PREMIUMS for PROFESSIONAL ART: 1st-\$6; 2nd-\$4, 3rd-\$3

PREMIUMS for NON-PROFESSIONAL ADULT ART & CHILDREN'S ART: 1st-\$4; 2nd-\$3; 3rd-\$2.

ADULT ART - PROFESSIONAL

Section A - OIL PAINTING CLASS:

- Animal Studies
- Landscape
- Other
- Portrait
- Seascape
- Still Life
- Figure

Section B - WATER COLOR CLASS:

- Animal Studies
- Landscape
- Other
- Portrait
- Seascape
- Still Life
- Figure



Section C-ACRYLIC

CLASS:

1. Animal Studies
2. Landscape
3. Other
4. Portrait
5. Seascape
6. Still Life
7. Figure



Section E -PENCIL DRAWING (No Color Illumination)

CLASS:

1. Animal Studies
2. Figure Drawing
3. Landscape
4. Portrait
5. Still Life

Section F -PENCIL DRAWING (Color)

CLASS:

1. Animal Studies
2. Figure Drawing
3. Landscape
4. Portrait
5. Still Life

Section G -INK DRAWINGS

CLASS:

1. Animal Studies
2. Figure Drawing
3. Landscape
4. Portrait
5. Still Life
- 6.

Section H -PASTELS

CLASS:

1. Animal Studies
2. Landscape
3. Other
4. Portrait
5. Seascape
6. Still Life
7. Figure Drawing

Section I - MINIATURES

CLASS:

1. Any Media, Any Subject (up to 16 square inches excluding mat and/or frame)

Section J - OTHER

CLASS:

1. Any Media/ Any Subject

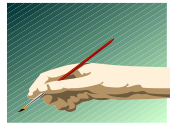

ADULT ART - NONPROFESSIONAL

Section K -OIL PAINTING

CLASS:

1. Animal Studies
2. Landscape
3. Other
4. Portrait
5. Seascape
6. Still Life
7. Figure

Section L -WATER COLOR

CLASS:

1. Animal Studies
2. Landscape
3. Other
4. Portrait
5. Seascape
6. Still Life
7. Figure

Section M -ACRYLIC

CLASS:

1. Animal Studies
2. Landscape
3. Other
4. Portrait
5. Seascape
6. Still Life
7. Figure

Section N -CHARCOAL DRAWING

CLASS:

1. Animal Studies
2. Figure Drawing
3. Landscape
4. Portrait
5. Still Life

Section O -PENCIL DRAWING (No color illumination)

CLASS:

1. Animal Studies
2. Figure Drawing
3. Landscape
4. Portrait
5. Still Life

Section P -PENCIL DRAWING (color illumination)

CLASS:

1. Animal Studies
2. Figure Drawing
3. Landscape
4. Portrait
5. Still Life

Section Q -INK DRAWING

CLASS:

1. Animal Studies
2. Figure Drawing
3. Landscape
4. Portrait
5. Still Life

Section R -PASTELS

CLASS:

1. Animal Studies
2. Landscape
3. Other
4. Portrait
5. Seascape
6. Still Life
7. Figure Drawing

Section S - MINIATURES

CLASS:

1. Any Media, Any Subject (up to 16 square inches excluding mat and/or frame)



Section T - OTHER

CLASS:

1. Any Media-Any Subject

CHILDREN'S ART

(Up to age 18 and MUST FOLLOW RULES FOR ADULT ART)

All Children's art must be framed and wired for hanging.

Section U - CHILDREN'S ART

1. Any Subject/Any Media up to and including 5 years
2. Any Subject/Any Media 6 years up to and including 8 years
3. Any Subject/Any Media 9 years up to and including 11 years
4. Any Subject/Any Media 12 years up to and including 14 years
5. Any Subject/Any Media 15 year up to and including 18 years

BEST OF SHOW NONPROFESSIONAL ADULT ART sponsored by **VELVETS W. Main Framing, Seville, OH 44273 \$25**

BEST OF SHOW PROFESSIONAL ADULT ART sponsored in Memory of **FREDERICK HERRMANN, Homerville, OH \$25**

BEST OF SHOW - CHILDREN'S ART sponsored by **Creative Framers, 224 W LIBERTY ST, Medina, OH 44256 \$25**

OUTSTANDING ARTIST - sponsored by **MEDINA COUNTY ART LEAGUE, \$25**

